

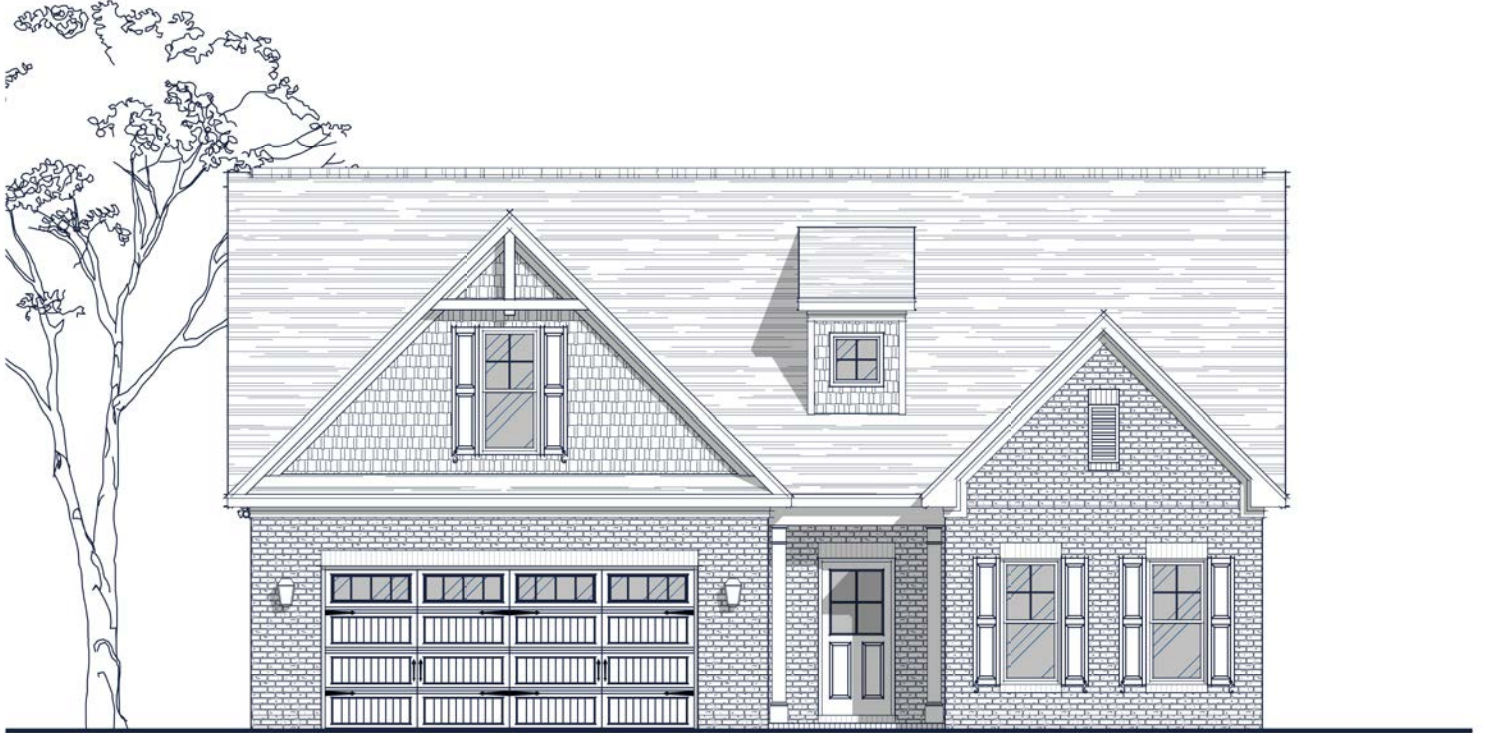

FLOOR PLAN: JAYNIE TRANSITIONAL



Specs:

Bedrooms:	3
Bathrooms:	2
Square Footage:	2,277 Sq.Ft.
First Level:	1,808 Sq. Ft.
Second Level:	469 Sq. Ft.
Width:	43' - 10"
Depth:	56' - 4"

Options Shown:

- 1 Covered Porch
- 2 Screened in Porch
- 3 Sunroom (Adds 144 Sq.Ft.)
- 4 3'-0" Wider Garage w/ Two Doors
- 5 2'-0" Garage Extension
- 6 Built-ins
- 7 Laundry Sink
- 8 Bath-3
- 9 Bath-3 and Bedroom-4 (Adds 228 Sq.Ft.)
- 10 Curved Patio w/ Fire Pit

Watercolors, illustrations, and floor plans are for marketing purposes only and are subject to change at builder's discretion. Square footage is outside veneer and should be independently verified. This is not a legal document. 10/19/2023 10:01:12 AM



FLOOR PLAN: JAYNIE TRANSITIONAL

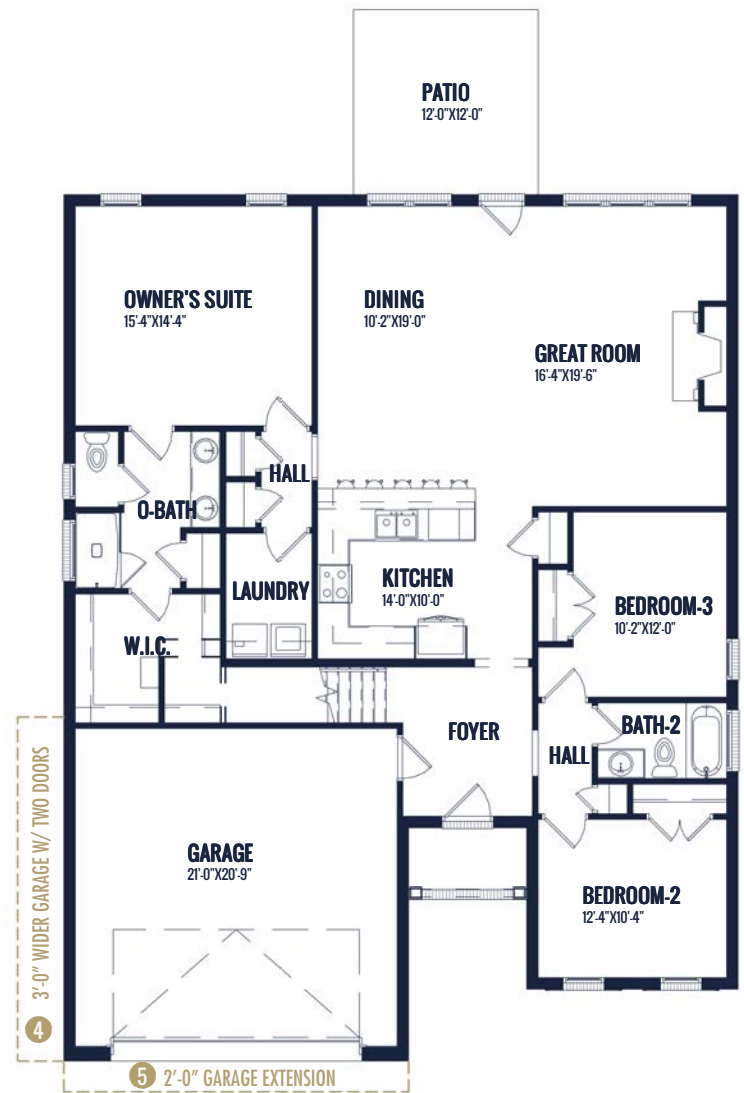
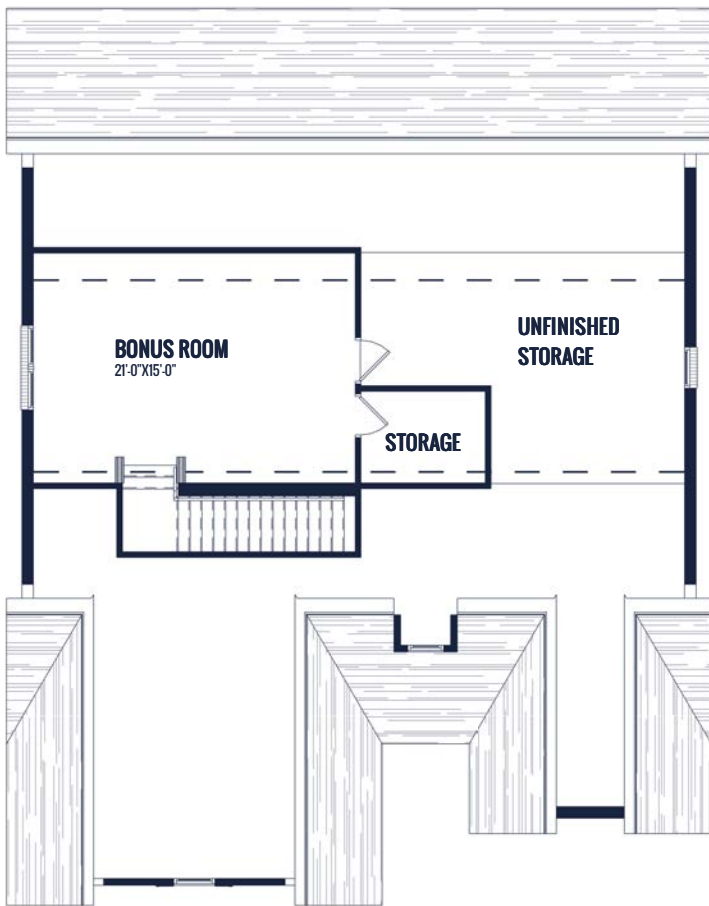
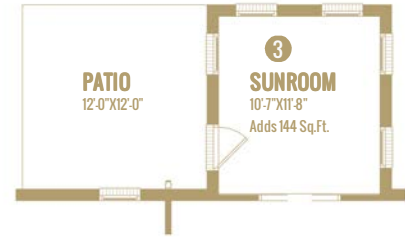
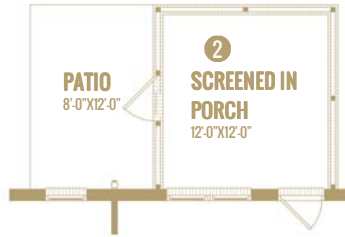
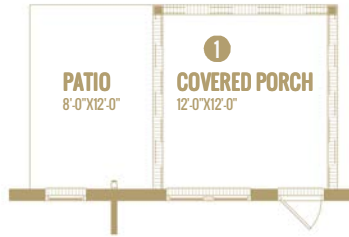

Watercolors, illustrations, and floor plans are for marketing purposes only and are subject to change at builder's discretion. Square footage is outside veneer and should be independently verified. This is not a legal document.
10/19/2023 10:01:14 AM

FLOOR PLAN: JAYNIE TRANSITIONAL



6 BUILT-IN



7 LAUNDRY SINK



8 BATH-3

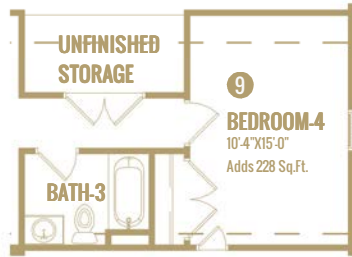

9 BATH-3 AND BEDROOM-4

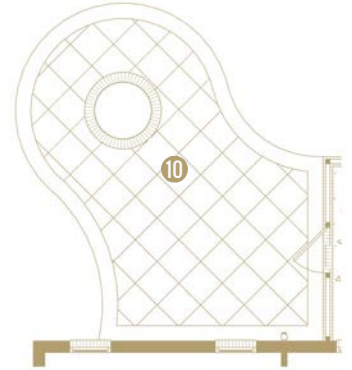

10 CURVED PATIO WITH FIREPIT

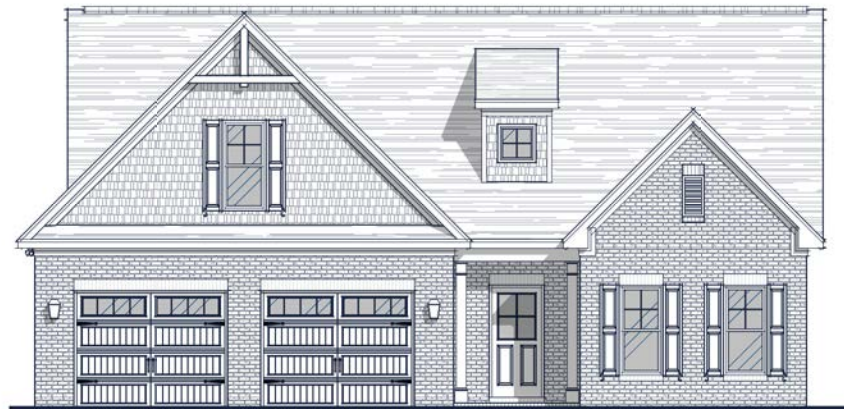

4 3'-0" WIDER GARAGE W/ TWO DOORS

Watercolors, illustrations, and floor plans are for marketing purposes only and are subject to change at builder's discretion. Square footage is outside veneer and should be independently verified. This is not a legal document.
10/19/2023 10:01:19 AM